



महाराष्ट्र MAHARASHTRA

2019

UV 796697



जिल्हा कोषागार कार्यालय, ठाणे

15 FEB 2019

मुद्रांक प्रमुख लिपीक / लि



FORM 26  
(SEE RULE 4A)



AFFIDAVIT TO BE FILED BY THE CANDIDATE ALONGWITH NOMINATION PAPER BEFORE THE RETURNING OFFICER FOR ELECTION TO LOK SABHA FROM 28 – NORTH-EAST, LOK SABHA CONSTITUENCY.

TO, Returning Officer (28, North-East).

FROM, North-East, Loksabha CONSTITUENCY (28).

**PART – A**

I, **SUSHMA MOTILAL MAURYA**, daughter of Motilal Maurya, aged 38 years, resident of A/16, Devi krupa, behind Spandhan Hospital, Mulund (East), a candidate at the above election, do hereby solemnly affirm and state on oath as under: -

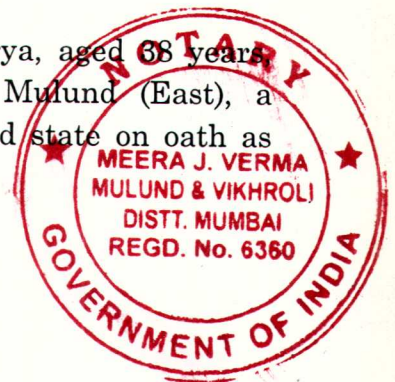



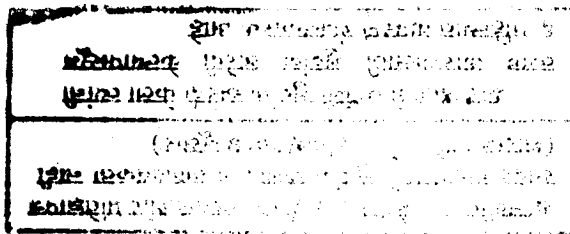

285960  
 P. PAWAK  
 COURT  
 (11/11/11)

16 FEB 2019

**WILKINS, J. E.**

6 - KH-44

- (1) I am a candidate set up by JAN ADHIKAR PARTY, contesting as candidate.
- (2) My name is enrolled in MULUND-155, ASSEMBLY, MAHARASHTRA STATE, at Serial No. 536 in Part No. 60.
- (3) My contact telephone number(s) is 8691022462, and my e-mail id (if any) is [aaplisushma@gmail.com](mailto:aaplisushma@gmail.com), and my social media account(s) (if any) is/are:
- (i) Facebook: [aaplisushma@gmail.com](mailto:aaplisushma@gmail.com).
- (ii) Whatsapp: 8691022462.
- (iii) Twitter handle: @sushmammaurya
- (4) Details of Permanent Account Number (PAN) and status of filing of Income tax return:

Sl. No.	Names	PAN	The financial year for which the last Income-tax return has been filed	Total income shown in Income Tax Return (in Rupees) for the last five Financial Years completed (as on 31 <sup>st</sup> March)
1	SUSHMA MOTILAL MAURYA	ASKPM5571C	FY – 2017-18	(i) Rs. 3,50,800/-
			FY – 2016-17	(ii) Not applicable
			FY – 2015-16	(iii) Not applicable
			FY – 2014-15	(iv) Not applicable
			FY – 2013-14	(v) Not applicable
2.	Spouse	AGXPM1983D	FY – 2017-18	(i) Rs. 4,15,818/-
			FY – 2016-17	(ii) Rs. 3,18,150/-
			FY – 2015-16	(iii) Rs. 2,31,710/-
			FY – 2014-15	(iv) Not applicable
			FY – 2013-14	(v) Not applicable
3.	HUF (If Candidate is Karta/Coparcener)	Not Applicable	Not Applicable	(i) Not Applicable
				(ii) Not Applicable
				(iii) Not Applicable
				(iv) Not Applicable
				(v) Not Applicable
4.	Dependent 1	Not Applicable	Not Applicable	(i) Not Applicable
				(ii) Not Applicable
				(iii) Not Applicable
				(iv) Not Applicable
				(v) Not Applicable

Note: It is mandatory for PAN holder to mention PAN and in case of no PAN, it should be clearly stated "No PAN allotted".

- (5) Pending criminal cases

- (i) I declare that there is no pending criminal case against me. (Tick this alternative if there is no criminal case pending against the Candidate and

write NOT APPLICABLE against alternative (ii) below)

OR

(ii) The following criminal cases are pending against me:

(If there are pending criminal cases against the candidate, then tick this alternative and score off alternative (i) above, and give details of all pending cases in the Table below)

Table:

(a)	FIR No. with name and address of Police Station concerned	Not Applicable	Not Applicable	Not Applicable
(b)	Case No. with Name of the Court	Not Applicable	Not Applicable	Not Applicable
(c)	Section(s) of concerned Acts/Codes involved (give no. of the Section, e.g. Section.....of IPC, etc.).	Not Applicable	Not Applicable	Not Applicable
(d)	Brief description of offence	Not Applicable	Not Applicable	Not Applicable
(e)	Whether charges have been framed (mention YES or NO)	Not Applicable	Not Applicable	Not Applicable
(f)	If answer against (e) above is YES, then give the date on which charges were framed	Not Applicable	Not Applicable	Not Applicable
(g)	Whether any Appeal/Application for revision has been filed against the proceedings (Mention YES or NO)	Not Applicable	Not Applicable	Not Applicable

(6) Cases of conviction:

(i) I declare that I have not been convicted for any criminal offence. (Tick this alternative, if the candidate has not been convicted and write NOT APPLICABLE against alternative (ii) below)

OR

(ii) I have been convicted for the offences mentioned below: Not Applicable.

(If the candidate has been convicted, then tick this alternative and score off alternative (i) above, and give details in the Table below)

Table

(a)	Case No.	Not Applicable	Not Applicable	Not Applicable
(b)	Name of the Court	Not Applicable	Not Applicable	Not Applicable
(c)	Sections of Acts/Codes involved (give no. of the Section, e.g. Section... of IPC, etc.).	Not Applicable	Not Applicable	Not Applicable
(d)	Brief description of offence for which convicted	Not Applicable	Not Applicable	Not Applicable
(e)	Dates of orders of conviction	Not Applicable	Not Applicable	Not Applicable
(f)	Punishment imposed	Not Applicable	Not Applicable	Not Applicable

*Signature*

(g)	Whether any Appeal has been filed against conviction order (Mention YES or No)	Not Applicable	Not Applicable	Not Applicable
(h)	If answer to (g) above is YES, give details and present status of appeal	Not Applicable	Not Applicable	Not Applicable

(6A) I have given full and up-to-date information to my political party about all pending criminal cases against me and about all cases of conviction as given in paragraphs (5) and (6).

[candidates to whom this Item is not applicable should clearly write NOT APPLICABLE IN VIEW OF ENTRIES IN 5(i) and 6(i), above]

Note:

1. Details should be entered clearly and legibly in BOLD letters.
2. Details to be given separately for each case under different columns against each item.
3. Details should be given in reverse chronological order, i.e., the latest case to be mentioned first and backwards in the order of dates for the other cases.
4. Additional sheet may be added if required.
5. Candidate is responsible for supplying all information in compliance of Hon'ble Supreme Court's judgment in W. P (C) No. 536 of 2011.

(7) That I give herein below the details of the assets (movable and immovable etc.) of myself, my spouse and all dependents:

A. Details of movable assets:

Note: 1. Assets in joint name indicating the extent of joint ownership will also have to be given.

Note: 2. In case of deposit/Investment, the details including Serial Number, Amount, date of deposit, the scheme, Name of Bank/Institution and Branch are to be given.

Note: 3. Value of Bonds/Share Debentures as per the current market value in Stock Exchange in respect of listed companies and as per books in case of non-listed companies should be given.

Note: 4. 'Dependent' means parents, son(s), daughter(s) of the candidate or spouse and any other person related to the candidate whether by blood or marriage, who have no separate means of income and who are dependent on the candidate for their livelihood.

Note: 5. Details including amount is to be given separately in respect of each investment.

Note: 6. Details should include the interest in or ownership of offshore assets.

Explanation- For the purpose of this Form, the expression "offshore assets" includes, details of all deposits or investments in Foreign banks and any other body or institution abroad, and details of all assets and liabilities in foreign countries';

S. No.	Description	Self	Spouse	HUF	Dependent-1
--------	-------------	------	--------	-----	-------------



(i)	Cash in hand	Rs. 41,877/-	37,555/-	Not Applicable	Not Applicable
(ii)	Details of deposit in Bank accounts (FDRs, Term Deposits and all other types of deposits including saving accounts), Deposits with Financial Institutions, Non-Banking Financial Companies and Cooperative societies and the amount in each such deposit.	State Bank of India, Savings Account: 51102702619. (Mulund, E). Rs. 1200/-	Vijaya Bank A/c. No.: (Savings Account) 50480101100 2646. Rs. 8,000/- (Mulund, E)  Vijaya Bank A/c. No.: (Current) 50780030100 0216. Rs. 16,000/- (Mulund, W)	Not Applicable	Not Applicable
(iii)	Details of investment in Bonds, Debentures/Shares and units in companies/Mutual Funds and others and the amount.	Not Applicable	Mutual Fund-Reliance Mutual Fund: Rs. 1,00,000/-	Not Applicable	Not Applicable
(iv)	Details of investment in NSS, Postal Saving, Insurance Policies and investment in any Financial instruments in Post office or Insurance Company and the amount	Not Applicable	Not Applicable	Not Applicable	Not Applicable
(v)	Personal loans/advance given to any person or entity including firm, company, Trust etc. and other receivables from debtors and the amount.	NIL	NIL	NIL	NIL
(vi)	Motor Vehicles/Aircrafts/Yachts/Ships (Details of Make, registration number. etc. year of purchase and amount)	NIL 	NIL	NIL	NIL



(vii)	Jewelry, bullion and valuable thing(s) (give details of weight and value)	Jewelry: 200 gms.: Rs. 6,60,000/-	10 gms Rs. 33,000	NIL	NIL
(viii)	Any other assets such as value of claims/interest	NIL	NIL	NIL	NIL
(ix)	Gross Total value	Rs. 7,03,077/-	Rs.1,94, 555	NIL	NIL

**B. Details of Immovable assets:**

Note: 1. Properties in joint ownership indicating the extent of joint ownership will also have to be indicated.

Note: 2. Each land or building or apartment should be mentioned separately in this format.

Note: 3. Details should include the interest in or ownership of offshore assets.

S. No	Description	Self	Spouse	HUF	Dependent-1
(i)	<u>Agricultural Land</u>	Not Applicable	Not Applicable	Not Applicable	Not Applicable
	Location(s) Survey number(s)				
	Area (total measurement in acres)	Not Applicable	Not Applicable	Not Applicable	Not Applicable
	Whether inherited property (Yes or No)	Not Applicable	Not Applicable	Not Applicable	Not Applicable
	Date of purchase in case of self - acquired property	Not Applicable	Not Applicable	Not Applicable	Not Applicable
	Cost of Land (in case of purchase) at the time of purchase	Not Applicable	Not Applicable	Not Applicable	Not Applicable
	Any Investment on the land by way of development, construction etc.	Not Applicable	Not Applicable	Not Applicable	Not Applicable
	Approximate Current market value	Not Applicable	Not Applicable	Not Applicable	Not Applicable
(ii)	<u>Non-Agricultural Land</u>	Not Applicable	Not Applicable	Not Applicable	Not Applicable
	Location(s) Survey number(s)				
	Area (total measurement in sq. ft.)	Not Applicable	Not Applicable	Not Applicable	Not Applicable
	Whether inherited property (Yes or No)	Not Applicable	Not Applicable	Not Applicable	Not Applicable



*[Handwritten Signature]*

	Date of purchase in case of self - acquired property	Not Applicable	Not Applicable	Not Applicable	Not Applicable
	Cost of Land (in case of purchase) at the time of purchase	Not Applicable	Not Applicable	Not Applicable	Not Applicable
	Any Investment on the land by way of development, construction etc.	Not Applicable	Not Applicable	Not Applicable	Not Applicable
	Approximate current market value	Not Applicable	Not Applicable	Not Applicable	Not Applicable
(iii)	<u>Commercial Buildings</u> (including apartments) -Location(s) -Survey number(s)	Not Applicable	Not Applicable	Not Applicable	Not Applicable

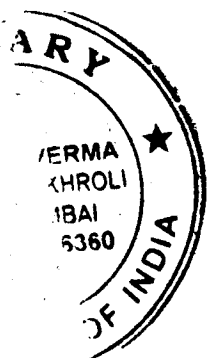

*Sunny*



	Area (total measurement in sq. ft.)	Not Applicable	Not Applicable	Not Applicable	Not Applicable
	Built-up Area (total measurement in sq.ft.)	Not Applicable	Not Applicable	Not Applicable	Not Applicable
	Whether inherited property (Yes or No)	Not Applicable	Not Applicable	Not Applicable	Not Applicable
	Date of purchase in case of self - acquired property	Not Applicable	Not Applicable	Not Applicable	Not Applicable
	Cost of property (in case of purchase) at the time of purchase	Not Applicable	Not Applicable	Not Applicable	Not Applicable
	Any Investment on the property by way of development, construction etc.	Not Applicable	Not Applicable	Not Applicable	Not Applicable
	Approximate current market value	Not Applicable	Not Applicable	Not Applicable	Not Applicable
(iv)	<b>Residential Buildings</b> (including apartments): -Location (s) -Survey number(s)	Not Applicable	Flat No. 201, Mukta Enclave, Khardi Village, Diva(E).	Not Applicable	Not Applicable
	Area (Total measurement in sq. ft)	Not Applicable	530 sq. ft.	Not Applicable	Not Applicable
	Built up Area (Total measurement in sq. ft.)	Not Applicable	530 sq. ft.	Not Applicable	Not Applicable
	Whether inherited property (Yes or No)	Not Applicable	Not Applicable	Not Applicable	Not Applicable
	Date of purchase in case of self – acquired property	Not Applicable	18/11/2017	Not Applicable	Not Applicable
	Cost of property (in case of purchase) at the time of purchase	Not Applicable	Rs. 20,00,000/-	Not Applicable	Not Applicable
	Any Investment on the land by way of development, construction etc.	Not Applicable	Not Applicable	Not Applicable	Not Applicable
(v)	Others (such as interest in property)	Not Applicable	Not Applicable	Not Applicable	Not Applicable

(vi)	Total of current market value of (i) to (v) above	Not Applicable	Rs. 35,00,000/-	Not Applicable	Not Applicable
------	---	----------------	-----------------	----------------	----------------

(8) I give herein below the details of liabilities/dues to public financial institutions and government: - (Note: Please give separate details of name of bank, institution, entity or individual and amount before each item)

S. No.	Description	Self	Spouse	HUF	Dependent-1
(i)	Loan or dues to Bank/Financial Institution(s)  Name of Bank or Financial Institution, Amount outstanding, Nature of loan	Not Applicable	DHFL Bank, Home loan, A/c. No.: 00002542, Application No. 01614384 (Dombivili Branch). Rs. 17,00,000/- (Repaid Rs. 3,00,000). Pending 14,00,000/-	Not Applicable	Not Applicable
	Loan or dues to any other individuals/ entity other than mentioned above.  Name(s), Amount outstanding, nature of loan	Not Applicable	Not Applicable	Not Applicable	Not Applicable
	Any other liability	Not Applicable	Not Applicable	Not Applicable	Not Applicable
	Grand total of liabilities	Not Applicable	Rs. 14,00,000/-	Not Applicable	Not Applicable

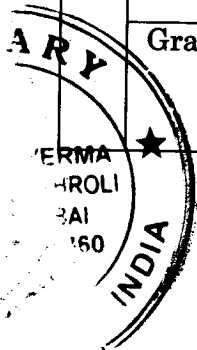

*[Signature]*

(ii)	<u>Government Dues:</u>  Dues to departments dealing with Government accommodation	(A) Has the Deponent been in occupation of accommodation provided by the Government at any time during the last ten years before the date of notification of the current election?	YES/NO (Pl. tick the appropriate alternative) Not Applicable
		(B) If answer to (A) above is YES, the following declaration may be furnished namely: -	Not Applicable
		(i) The address of the Government accommodation	Not Applicable
		..... (ii) There is no dues payable in respect of above Government accommodation, towards-	Not Applicable
		(a) rent;	Not Applicable
		(b) electricity charges;	Not Applicable
		(c) water charges;	Not Applicable
		and	Not Applicable
		(d) telephone charges as on ...(date)	Not Applicable
		[the date should be the last date of the third month prior to the month in which the election is notified or any date thereafter].	
Note- 'No Dues Certificate' from the agencies concerned in respect of rent, electricity charges, water charges and telephone charges for the above Government	Not Applicable		

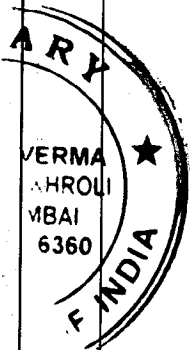

*Sumit*

		accommodation should be submitted.	
(iii)	Dues to department dealing with Government transport (including aircrafts and helicopters)	Not Applicable	Not Applicable

		Self	Spouse	HUF	Dependent-1
(iv)	Income Tax dues	Not Applicable	Rs.4,817/- (Previous dues)	Not Applicable	Not Applicable
(v)	GST dues	Not Applicable	Not Applicable	Not Applicable	Not Applicable
(vi)	Municipal/Property tax dues	Not Applicable	Not Applicable	Not Applicable	Not Applicable
(vii)	Any other dues	Not Applicable	Not Applicable	Not Applicable	Not Applicable
(viii)	Grand total of all Government dues	Not Applicable	Not Applicable	Not Applicable	Not Applicable
(ix)	Whether any other liabilities are in dispute, if so, mention the amount involved and the authority before which it is pending.	Not Applicable	Not Applicable	Not Applicable	Not Applicable

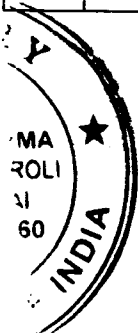

*[Handwritten Signature]*

(9) Details of profession or occupation:

- (a) Self: Social worker.
- (b) Spouse: Realty industry.

(9A) Details of source(s) of income:

- (a) Self: Gruh udyog.
- (b) Spouse: Business.
- (c) Source of income, if any, of dependents: Not Applicable

(9B) Contracts with appropriate Government and any public company or companies

- (a) details of contracts entered by the candidate: Not Applicable
- (b) details of contracts entered into by spouse: Not Applicable
- (c) details of contracts entered into by dependents: Not Applicable
- (d) details of contracts entered into by Hindu Undivided Family or trust in which candidate or spouse or dependents have interest: Not Applicable
- (e) details of contracts, entered into by Partnership Firms in which candidate or spouse or dependents are partners: Not Applicable
- (f) details of contracts, entered into by private companies in which candidate or spouse or dependents have share: Not Applicable

(10) My educational qualification is as under:

1. Secondary School Certificate (S.S.C.) from Rajendra Pal Mangla Hindi High School (Thane-East), 1995.

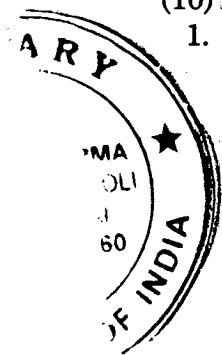

*[Signature]*  
12



PART - B

(11). ABSTRACT OF THE DETAILS GIVEN IN (1) TO (10) OF PART - A:

1.	Name of the candidate	Smt. Sushma Motilal Maurya			
2.	Full postal address	A/16, Devi krupa, behind Spandhan Hospital, Mulund (East), Mumbai-400081.			
3.	Number and name of the constituency and State	28, North-East Constituency. Maharashtra State.			
4.	Name of the political party which set up the candidate (otherwise write 'Independent')	JAN ADHIKAR PARTY.			
5.	Total number of pending criminal cases	Not Applicable			
6.	Total Number of cases in which convicted	Not Applicable			
7.		PAN of	Year for which last Income Tax Return filed	Total Income Shown	
	(a) Candidate	ASKPMS571C	FY: 2017-2018	Rs. 3,50,800/-	
	(b) Spouse	AGXPM1983D	FY: 2017-2018	Rs. 4,15,818/-	
	(c) HUF	Not Applicable	Not Applicable	Not Applicable	
	(d) Dependent	Not Applicable	Not Applicable	Not Applicable	
8.	Details of Assets and Liabilities (including offshore assets) in rupees				
	Description	Self	Spouse	HUF	Dependent-1
A.	Moveable Assets (Total value)	Not Applicable	Not Applicable	Not Applicable	Not Applicable
B.	Immovable Assets				
I	Purchase Price of self-acquired immovable property	Not Applicable	Rs. 20,00,000/-	Not Applicable	Not Applicable
IV	Development/construction cost of immovable property after Purchase (if applicable)	Not Applicable	Not Applicable	Not Applicable	Not Applicable
	N.A <i>Sunny</i>	N.A <i>Sunny</i>	N.A <i>Sunny</i>	N.A <i>Sunny</i>	N.A <i>Sunny</i>

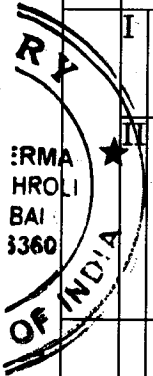

III	Approximate Current Market Price.	Spouse: Rs. 35,00,000/- (Current Market Price)			
(a)	Self-acquired assets (Total Value)	Not Applicable	Rs. 35,00,000/-	Not Applicable	Not Applicable
(b)	Inherited assets (Total Value)	Not Applicable	Not Applicable	Not Applicable	Not Applicable

9.		Liabilities				
	(i)	Government dues (Total)	Not Applicable	Rs. 4817/- (Previous dues)	Not Applicable	Not Applicable
	(ii)	Loans from Bank, Financial Institutions and others (Total)	Not Applicable	DHFL Bank, Home loan, A/c. No.: 00002542, Application No. 01614384 (Dombivili Branch). Rs. 17,00,000/- (Repaid Rs. 3,00,000). Pending 14,00,000/-	Not Applicable	Not Applicable
10.		Liabilities that are under dispute				
	(i)	Government dues (Total)	Not Applicable	Not Applicable	Not Applicable	Not Applicable
	(ii)	Loans from Bank, Financial Institutions and others (Total)	Not Applicable	Not Applicable	Not Applicable	Not Applicable
11.	Highest educational qualification: (Give details of highest School /University education mentioning the full form of the certificate/ diploma/ degree course, name of the School /College/ University and the year in which the course was completed.)					
	Secondary School Certificate (S.S.C.) from Rajendra Pal Mangla Hindi High School (Thane-East), 1995.					

### VERIFICATION

I, the deponent, above named, do hereby verify and declare that the contents of this affidavit are true and correct to the best of my knowledge and belief and no part of it is false and nothing material has been concealed there from. I further declare that: -

- (a) there is no case of conviction or pending case against me other than those mentioned in items 5 and 6 of Part A and B above;
- (b) I, my spouse, or my dependents do not have any asset or liability, other than those mentioned in items 7 and 8 of Part A and items 8, 9 and 10 of Part B above.

Verified at Mumbai, this the 4<sup>th</sup> day of April 2019.

DEPONENT

Sushma Motilal Maurya.  
Candidate  
(JAN ADHIKAR PARTY).

BEFORE ME

**MEERA J. VERMA**  
B.A., LL.B.  
ADVOCATE & NOTARY  
GOVT. OF INDIA  
A/2804, VARUNA, DOSTI VIHAR,  
VARTAK NAGAR, THANE (W).

Notary Register No. 1739  
Date: 4/4/2019